

FRONT ELEVATION

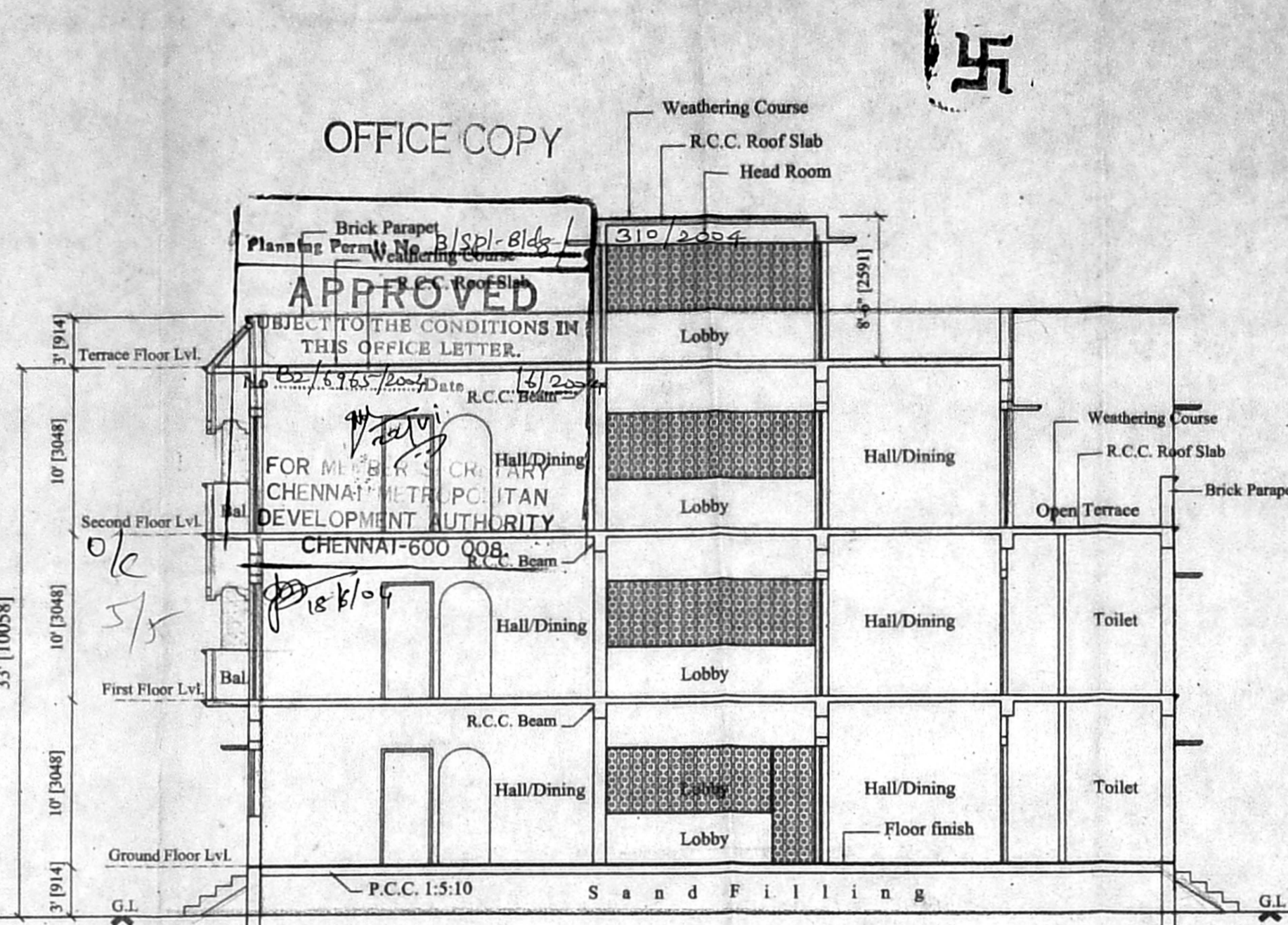

SECTION ON 'AA'

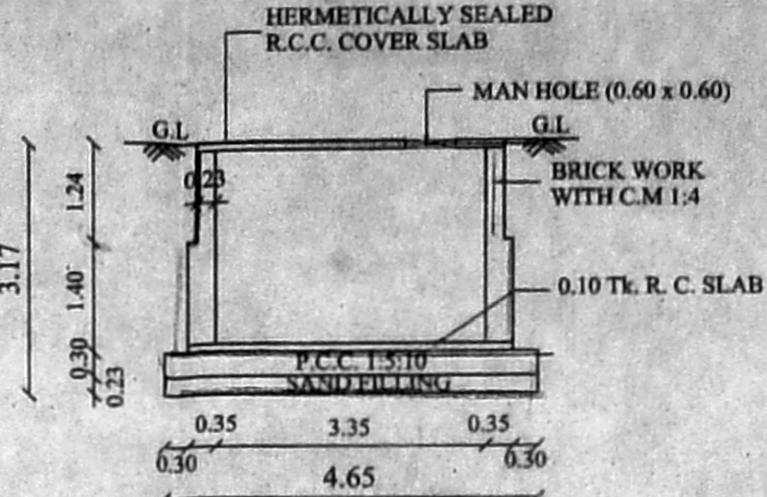

SECTION - BB
FOR METRO WATER/RAIN WATER CONSERVATION (HERMETICALLY CLOSED)

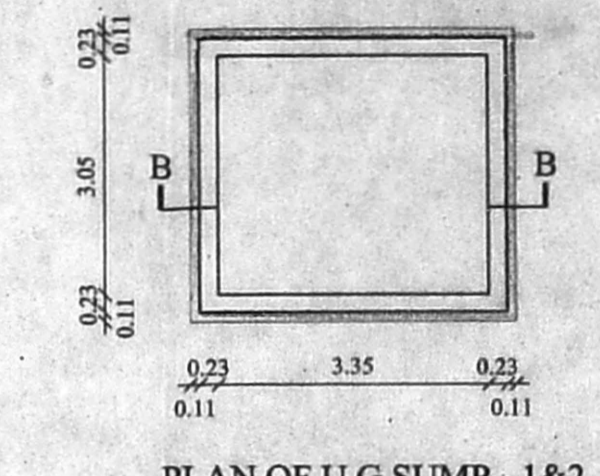

PLAN OF U.G. SUMP - 1&2
FOR METRO WATER/RAIN WATER CONSERVATION (HERMETICALLY CLOSED)

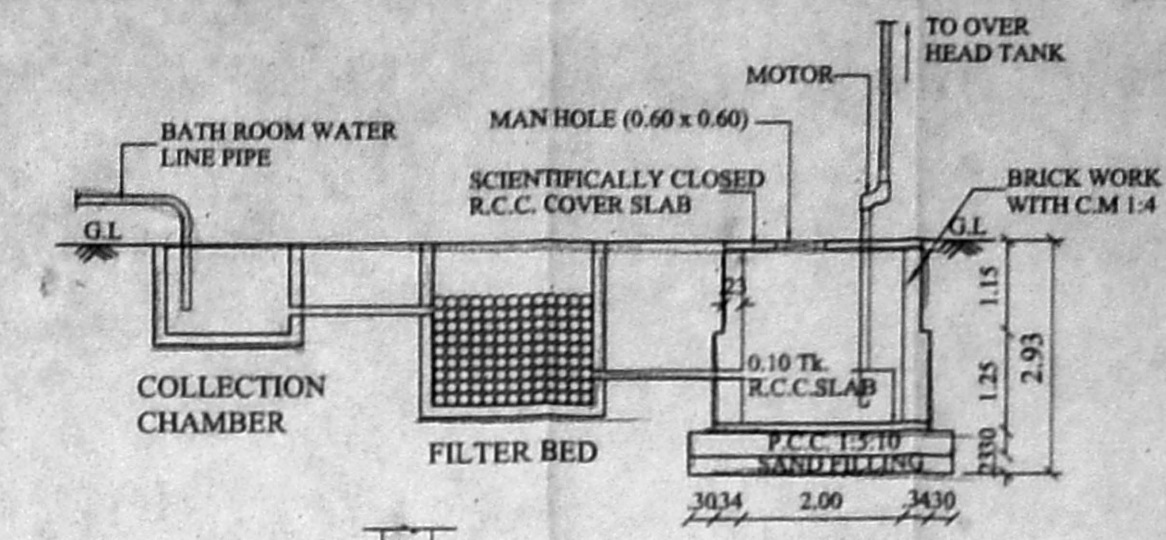

SECTION - CC
FOR RECYCLED SULLAGE WATER (SCIENTIFICALLY CLOSED)

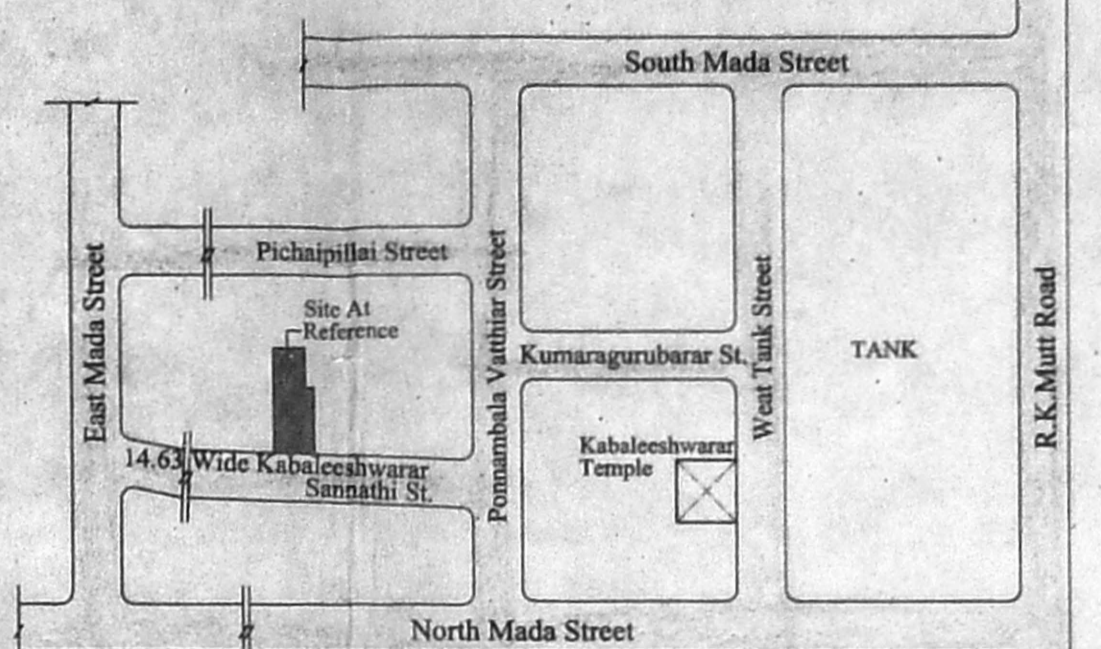

KEY PLAN
SCALE: N.T.S

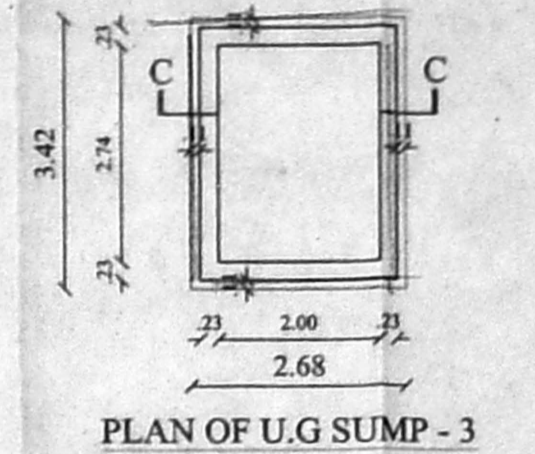

PLAN OF U.G. SUMP - 3
FOR RECYCLED SULLAGE WATER (SCIENTIFICALLY CLOSED)

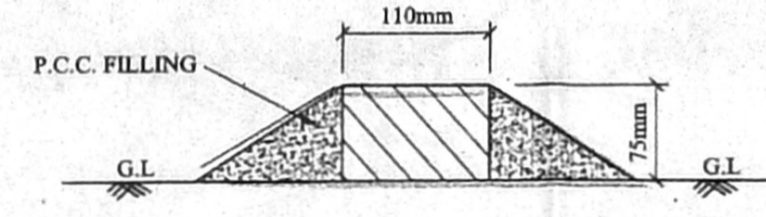

DWERF WALL SECTION
SCALE: N.T.S

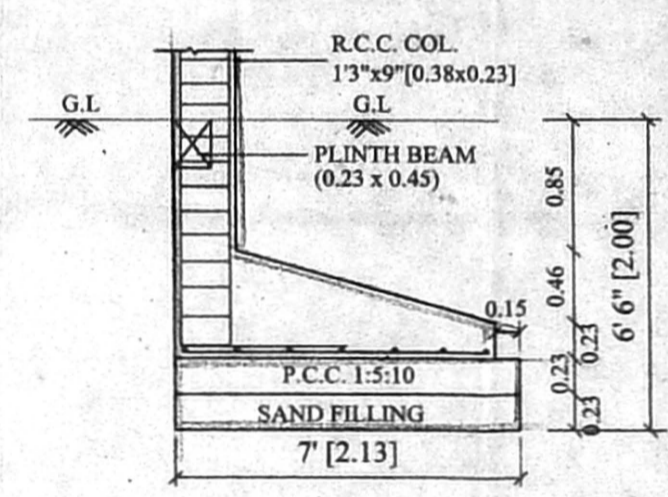

ECCENTRIC COL. FOUNDATION DETAIL
SCALE: 1" = 4'-0" (1:50)

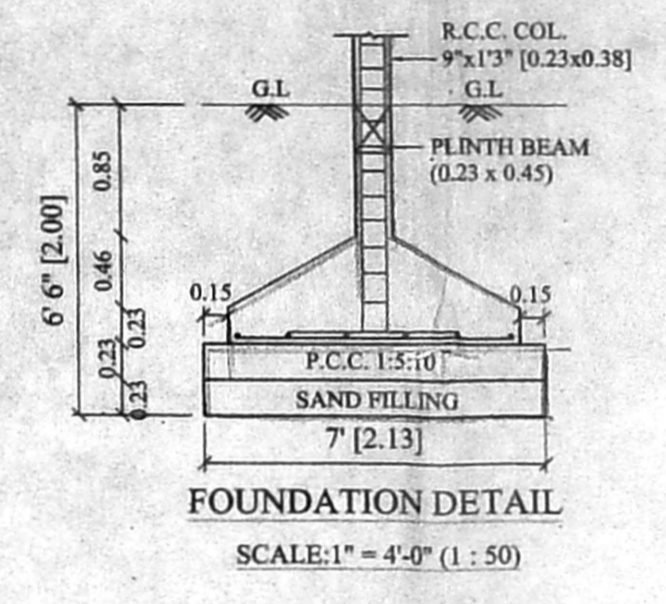

FOUNDATION DETAIL
SCALE: 1" = 4'-0" (1:50)

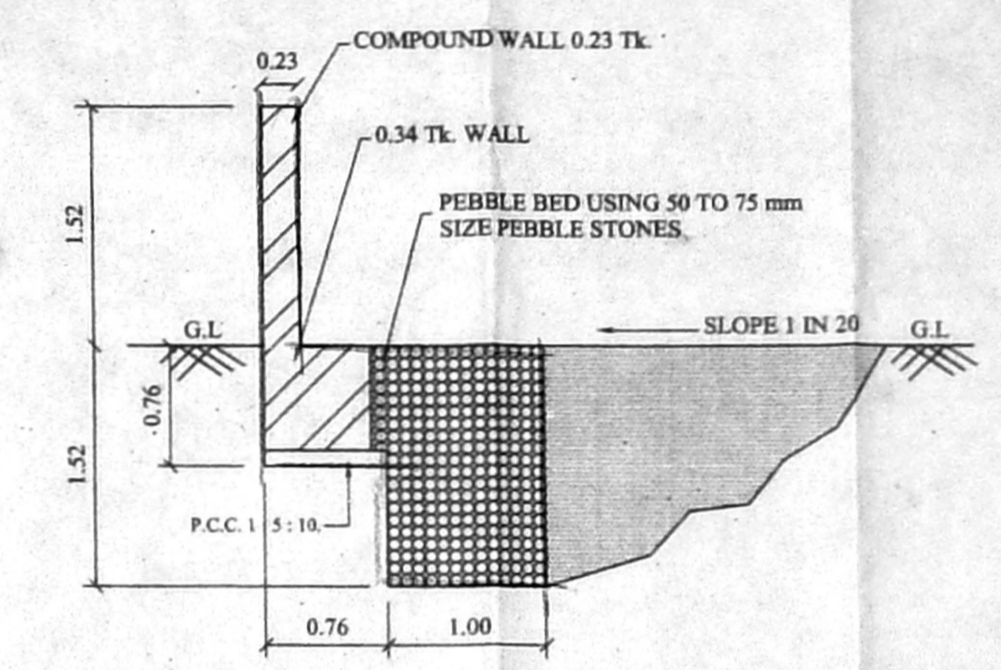

RAIN WATER COLLECTION TRENCH
SCALE: 1" = 4'-0" (1:50)

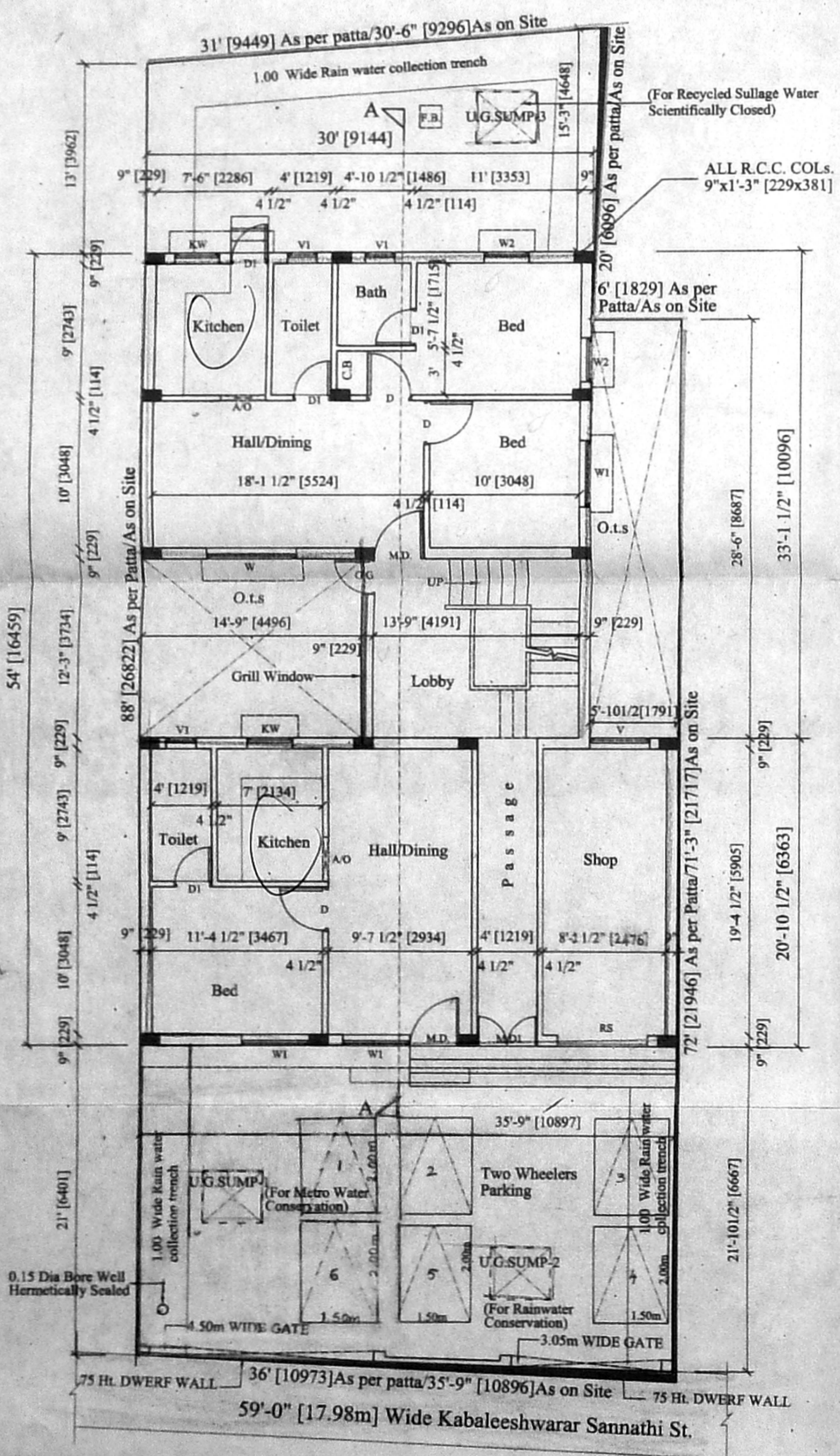

SITE CUM GROUND FLOOR PLAN

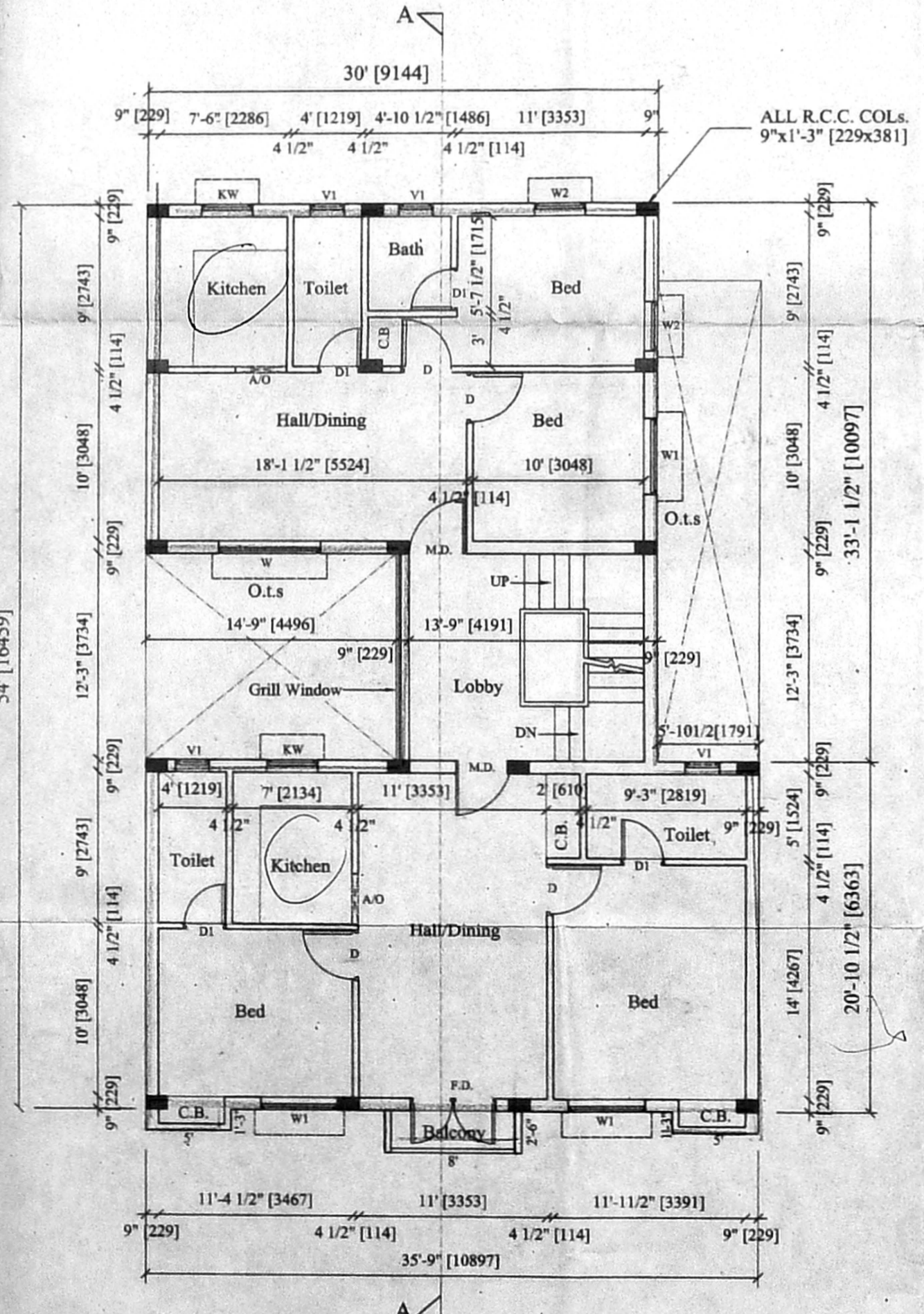

FIRST FLOOR PLAN

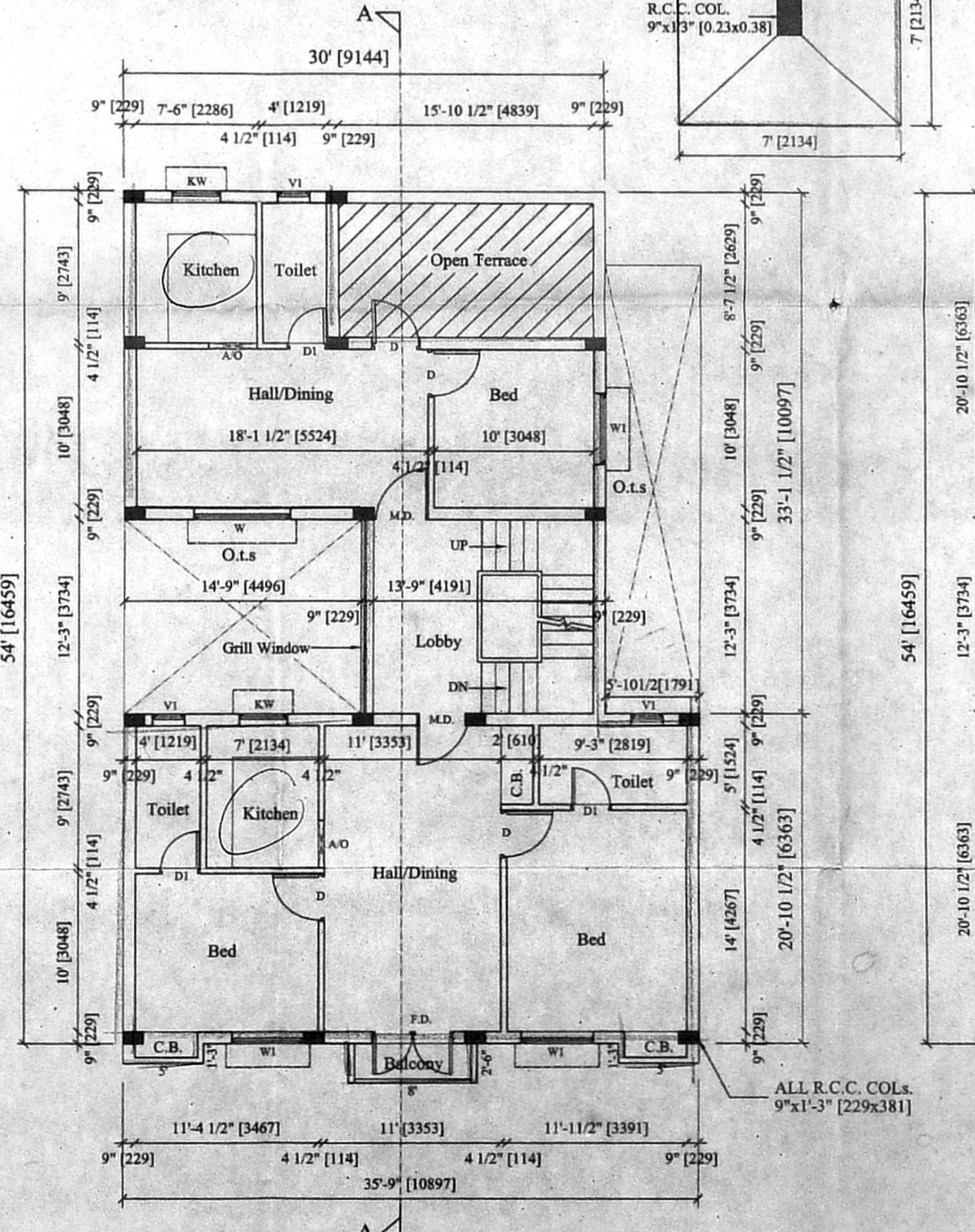

SECOND FLOOR PLAN

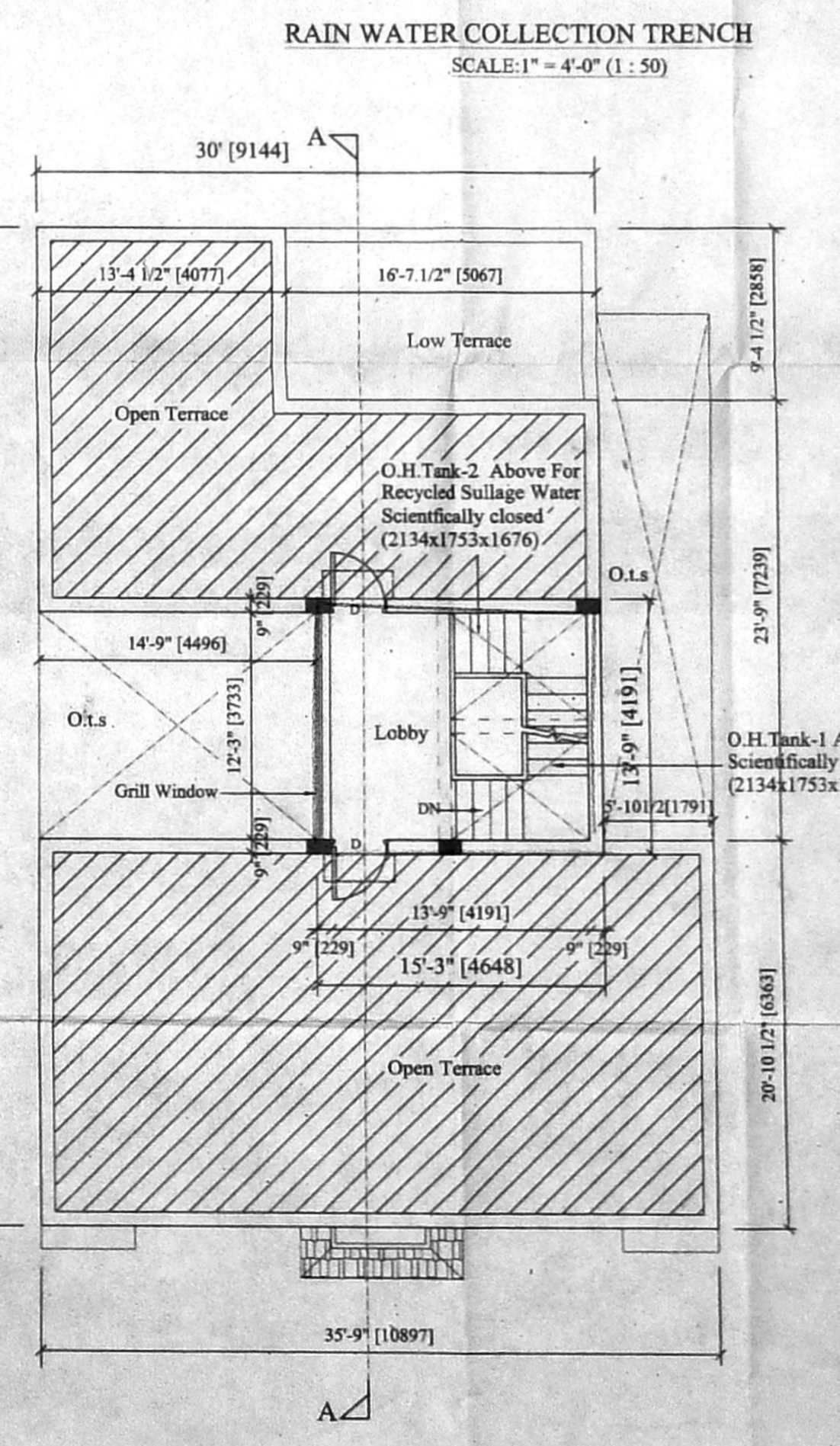

TERRACE FLOOR PLAN

JOINERY:

| | | |
|------|-----------------|-------------|
| FD. | FRENCH DOOR | 5'0" x 7'0" |
| MD. | MAIN DOOR | 3'3" x 7'0" |
| MDI. | MAIN DOOR | 4'0" x 7'0" |
| D. | DOOR | 3'0" x 7'0" |
| W. | WINDOW | 2'6" x 7'0" |
| W1. | WINDOW | 6'0" x 4'0" |
| W2. | WINDOW | 4'6" x 4'0" |
| W3. | WINDOW | 3'0" x 4'0" |
| K.W. | WINDOW | 2'6" x 7'0" |
| V.C. | VENTILATOR | 3'0" x 2'0" |
| V.I. | VENTILATOR | 2'0" x 2'0" |
| A.O. | ARCH OPENING | 3'0" x 7'0" |
| R.S. | ROLLING SHUTTER | 6'0" x 8'0" |
| G.G. | GRILL GATE | 2'6" x 7'0" |

P.A. 1/6/04

SPECIFICATION:

- Foundation with R.C.C. Columns over P.C.C. 1:5:10 & Sand Filling
- Blk. work in S. Structure, basement and parapet wall etc. to be in C.M. 1:6.
- R.C.C. Plinth beam, lintel, sunshade and roof slab etc. to be in C.C. 1:2:4.
- Mosaic flooring in C.M. 1:4.
- Plastering of wall in C.M. 1:4.
- All wood work are in teak and country wood.
- Weathering course in L.M. and two course of flat tiles laid to slope.

AREA STATEMENT:

| | | | |
|-----------------|----------------|---------------|-------------|
| LAND EXTENT: | (As per Patta) | 3170.005sqft. | 294.61 Sqm. |
| | (As on Site) | 3109.005sqft. | 288.94 Sqm. |
| GROUND FLOOR: | | 1561.55 Sqft. | 145.13 Sqm. |
| FIRST FLOOR: | | 1594.13 Sqft. | 148.15 Sqm. |
| SECOND FLOOR: | | 1438.19 Sqft. | 133.66 Sqm. |
| TOTAL: | | 4593.87 Sqft. | 426.94 Sqm. |
| PROVIDED F.S.I: | | | 1.48 |
| PLOT COVERAGE: | | | 51.27 % |

COLOUR INDEX:

| | |
|---------------|----------|
| PROPOSED | [Symbol] |
| ROAD | [Symbol] |
| SITE BOUNDARY | [Symbol] |

PROPOSED RESIDENTIAL BUILDING (G+2 FLOORS) AT DOOR NO: (Old-6) New-11, KABALEESHWARAR SANNATHI STREET, MYLAPORE VILLAGE, CHENNAI-600 004. R.S.No: 3194, BLOCK NO:63, ZONE: X, CORP.DIVISION No:147.

NORTH POINT: [Symbol]

SCALE: 1" = 8' 0" (1:100)

DATE:

OWNER: [Signature]

LICENSED SURVEYOR: [Signature]

K. SELVAM, B.E. AME, C. Eng (I.A.I.V.) Consulting Civil Engineer, Chartered Engineer, Approved Valuer & Licensed Surveyor, Class I Reg No. 606/2002/2004, Class II Reg No. 606/2002/2004, Door No. 11/17, Thiruvalluvar Salai, Mylapore East, Chennai-600 050. Ph: 26562050, Cell: 98412 82050 (GREEN CHANNEL FILE NOT APPLICABLE)